

**Collection** Fairfield County Historical Society  
**Other#**  
**Old#**  
**Accession#**  
**Loanin#** XX.570  
**Cataloged by** Janice Miller  
**Source** Mrs. Catherine Fee  
**Creditline**

001\XX570.JPG



570 Image 1

**Home loc** First Floor:Front Room, Left Side  
**Description** Portrait of Mrs. Catherine Ladd, by Patrick Matthews, 1971

Information found in Museum Corner article, 10/20/1976, scrapbook 2005.623.6

Card found: "Portrait of Mrs. Catherine Ladd who ran a girl's boarding school in this building. Painted by Patrick Matthews, loaned by Mrs. Catherine Fee"

Information found: "Portrait of Catherine Ladd: Painted posthumously in 1971 by Patrick Matthews of White Oak. Oil or possibly acrylic. Portrait is from daguerreotype at Brattonsville. See additional information about Catherine Ladd."

**Date** **Status date** 06/26/2007  
**Year Range** 0 - 0 **Status by** Janice Miller  
**Condition** Good **Status** OK  
**Height** 0.000 in **Width** 0.000 in **Dim Notes**  
**Length** 0.000 in **Depth** 0.000 in  
**Diameter** 0.000 in **Circum** 0.000 in  
**Weight** 0.000 oz **Count**  
**Collector** **Coll date** / /  
**Title** **Artist**  
**Signed loc** **Artist2**  
**Signed name** **Artist3**  
**Medium**  
**Material**  
**Technique**  
**Culture**  
**School**  
**Accessories** **Frame desc**  
**Image size** **Frame size**  
**Provenance**

**Inscription type** **Inscription text**  
**Inscrip techq** **Inscription position**  
**Inscrip lang** **Inscription translation**  
**Makers mark**  
**Updated/by** 06/26/2007 03:28 PM Janice

**Other#**  
**Refer code**  
**Accession#**  
**Loanin#** 2005.125.1  
**Source** Catharine Ladd Family  
**Creditline**  
**Home loc** Third Floor:Archive Room:A-3:D-2  
**Category** 8: Communication Artifact  
**Subcategory** Documentary Artifact  
**Container** D-2  
**Loan from -to** / / - / /

002\20051251.JPG

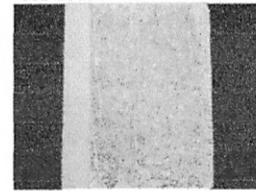

**Identity Statement:**

Title: Grand Scheme

**Scope & Content / Abstract:**

Play written for the Thespian Corps of Winnsboro, January 1853, probably by Catherine Ladd - copy available in administrative office first floor, original removed by owner, February 2007

No documentation found on file - existence in museum prior to 2003

**Context:**

Dates of accumulation: 1853  
 Name of Creator: Catherine Ladd

**Structure:**

**Disposition:**

**Disposition date:**

**Conditions of Access & Use:**

**Allied Materials:**

**Collection** FCHS - No donor or loan form

**Event**

**Medium**

**Catdate** 01/25/2005

**Status date** 01/25/2005

**Cathy** Janice Miller

**Status by** Janice Miller

**Display value**

**Status** OK

**Condition** Good

**Cond date** 01/25/2005

**Condition by** Janice Miller

**Cond notes**

**Appraisor**

**Acq value**

**Current value min**

**App notes**

**Value date**

**Current value max**

**Ins policy#**

**Ins phone#**

**Ins company**

**Ins premium**

**Ins rep**

**Ins value**

**Policy exp date**

**Temp loc**

**Date**

**By/Until**

**Invn date** 01/25/2005

**Invn by** Janice Miller

**Subjects**

**Classification**

**Search terms**

**People**

**Notes**

**Updated/by** 05/28/2007 11:46 AM Janice

**Dataset**

**Collection** Fairfield County Historical Society  
**Other#**  
**Old#**  
**Accession#** 1997.11  
**Received as** Gift  
**Cataloged by** Janice Miller  
**Source** Sara L. Strachan  
**Creditline**  
**Home loc** First Floor, Living Room  
**Description** Threorem painting, painted by great-grandmother of donor, a student of Catherine Ladd - Elizabeth Flemming Douglas Harrison, Born 1829, married 1844, died May 5, 1891

007\199711.JPG

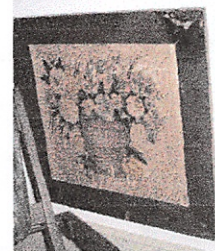

**Date**  
**Year Range** 0 - 0  
**Condition** Poor  
**Height** 0.000 in  
**Length** 0.000 in  
**Diameter** 0.000 in  
**Weight** 0.000 oz  
**Collector**  
**Title**  
**Signed loc**  
**Signed name**  
**Medium**  
**Material**  
**Technique**  
**Culture**  
**School**  
**Accessories**  
**Image size**  
**Provenance**

**Status date** 05/08/2006  
**Status by** Janice Miller  
**Status** OK  
**Dim Notes**  
**Coll date** / /  
**Artist**  
**Artist2**  
**Artist3**  
**Frame desc**  
**Frame size**

**Inscription type**  
**Inscrip techq**  
**Inscrip lang**  
**Makers mark**  
**Updated/by** 12/31/2001 11:49 PM Janice

**Inscription text**  
**Inscription position**  
**Inscription translation**

**Collection** Fairfield County Historical Society  
**Other#**  
**Old#**  
**Accession#** 1996.778  
**Received as** Donation  
**Cataloged by** Janice Miller  
**Source** Hennies J. Pope Sr.  
**Creditline**

**Category** 8: Communication Artifact  
**Subcategory** Art  
**Othername**  
**Accession date** 05/27/2004  
**Catalog date** 05/27/2004

001\1996778.JPG



1996.778 Image 1

**Home loc** First Floor, Entryway  
**Description** Landscape Painting by Catherine Ladd - 11-7/8" x 15-3/4" - Dark landscape showing gothic castle in moonlit forest, two men on horseback in foreground - print with gouache painted over

*gouache*

**Date** **Status date** 03/05/2007  
**Year Range** 0 - 0 **Status by** Janice Miller  
**Condition** Good **Status** OK

**Height** 0.000 in **Width** 0.000 in **Dim Notes**  
**Length** 0.000 in **Depth** 0.000 in  
**Diameter** 0.000 in **Circum** 0.000 in  
**Weight** 0.000 oz **Count**

**Collector** **Coll date** / /  
**Title** **Artist**  
**Signed loc** **Artist2**  
**Signed name** **Artist3**

**Medium**  
**Material**  
**Technique**  
**Culture**  
**School**

**Accessories** **Frame desc**  
**Image size** **Frame size**  
**Provenance**

**Inscription type** **Inscription text**  
**Inscrip techq** **Inscription position**  
**Inscrip lang** **Inscription translation**  
**Makers mark**

**Updated/by** 06/25/2007 10:43 AM Janice



**Collection** Fairfield County Historical Society  
**Other#**  
**Old#**  
**Accession#** 1996.777  
**Received as** Donation  
**Cataloged by** Janice Miller  
**Source** Hennies J. Pope Sr.  
**Creditline**

**Category** 8: Communication Artifact  
**Subcategory** Art  
**Othername**  
**Accession date** 05/27/2004  
**Catalog date** 05/27/2004

001\1996777.JPG



1996.777 Image 1

**Home loc** First Floor, Entryway

**Description** Landscape Painting by Catherine Ladd, unframed, 12" x 15-7/8" - Landscape with lake and mountains, foreground shows five people, one on horseback, cattle or oxen - Print with gouache painted over

**Date**  
**Year Range** 0 - 0  
**Condition** Good  
**Height** 0.000 in  
**Length** 0.000 in  
**Diameter** 0.000 in  
**Weight** 0.000 oz  
**Collector**  
**Title**  
**Signed loc**  
**Signed name**  
**Medium**  
**Material**  
**Technique**  
**Culture**  
**School**  
**Accessories**  
**Image size**  
**Provenance**

**Status date** 03/05/2007  
**Status by** Janice Miller  
**Status** OK  
**Dim Notes**  
**Coll date** //  
**Artist**  
**Artist2**  
**Artist3**  
**Frame desc**  
**Frame size**

**Width** 0.000 in  
**Depth** 0.000 in  
**Circum** 0.000 in  
**Count**

**Inscription type**  
**Inscrip techq**  
**Inscrip lang**  
**Makers mark**  
**Updated/by** 06/25/2007 10:43 AM Janice

**Inscription text**  
**Inscription position**  
**Inscription translation**

**Collection** Fairfield County Historical Society  
**Other#**  
**Old#**  
**Accession#** 1987.695  
**Received as** Donation  
**Cataloged by** Janice Miller  
**Source** Harry B. Ratteree  
**Creditline**

001\1987695.JPG



1987.695 Image 1

**Home loc** First Floor, Living Room

**Description** Miniature of Catherine Ladd, from an original photograph circa 1870, framed, 4-3/4" x 5-7/8", tinted

**Date**  
**Year Range** 0 - 0  
**Condition** Good  
**Height** 0.000 in  
**Length** 0.000 in  
**Diameter** 0.000 in  
**Weight** 0.000 oz

**Status date** 05/08/2006  
**Status by** Janice Miller  
**Status** OK

**Width** 0.000 in  
**Depth** 0.000 in  
**Circum** 0.000 in  
**Count**

**Dim Notes**

**Collector**  
**Title**  
**Signed loc**  
**Signed name**

**Coll date** / /  
**Artist**  
**Artist2**  
**Artist3**

**Medium**  
**Material**  
**Technique**  
**Culture**  
**School**

**Accessories**  
**Image size**  
**Provenance**

**Frame desc**  
**Frame size**

**Inscription type**  
**Inscrip techq**  
**Inscrip lang**  
**Makers mark**

**Inscription text**  
**Inscription position**  
**Inscription translation**

**Updated/by** 05/28/2007 10:22 AM Janice

**Collection** Fairfield County Historical Society  
**Other#**  
**Old#**  
**Accession#** 2002.4.3  
**Received as** Donation  
**Cataloged by** Janice Miller  
**Source** Ann Gunter  
**Creditline**  
**Home loc** Third Floor:Archive Room  
**Description** Wax fruit arrangement under glass dome

001\200243.JPG



**Date**  
**Year Range** 0 - 0  
**Condition** Fair  
**Height** 0.000 in  
**Length** 0.000 in  
**Diameter** 0.000 in  
**Weight** 0.000 oz  
**Width** 0.000 in  
**Depth** 0.000 in  
**Circum** 0.000 in  
**Count**  
**Collector**  
**Title**  
**Signed loc**  
**Signed name**  
**Medium**  
**Material**  
**Technique**  
**Culture**  
**School**  
**Accessories**  
**Image size**  
**Provenance**

**Status date** 07/19/2005  
**Status by** Janice Miller  
**Status** OK  
**Dim Notes**  
**Coll date** / /  
**Artist**  
**Artist2**  
**Artist3**

**Frame desc**  
**Frame size**

**Inscription type**  
**Inscrip techq**  
**Inscrip lang**  
**Makers mark**  
**Updated/by** 05/15/2007 09:24 AM Janice

**Inscription text**  
**Inscription position**  
**Inscription translation**

Collection Fairfield County Historical Society

001\200242.JPG

Other# Category 8: Communication Artifact

Old# Subcategory Art

Accession# 2002.4.2  
Received as Donation  
Othername  
Accession date 09/09/2004

Cataloged by Janice Miller  
Source Ann Gunter  
Catalog date 09/09/2004

Creditline

Home loc Archive Room: Archive Room

Description Wax floral arrangement under glass dome



Date Status date 07/19/2005

Year Range 0 - 0 Status by Janice Miller

Condition Fair Status OK

Height 0.000 in Width 0.000 in Dim Notes

Length 0.000 in Depth 0.000 in

Diameter 0.000 in Circum 0.000 in

Weight 0.000 oz Count

Collector Coll date / /

Title Artist

Signed loc Artist2

Signed name Artist3

Medium

Material

Technique

Culture

School

Accessories Frame desc

Image size Frame size

Provenance

Inscription type Inscription text

Inscrip techq Inscription position

Inscrip lang Inscription translation

Makers mark

Updated/by 05/15/2007 09:24 AM Janice